



WE MAKE YOUR WORLD SECURE

WHAT DOES IT MEAN TO HAVE SYSTEM ACCESSIBILITY AT YOUR FINGERTIPS?

The **WEB Matrix** interface allows the administrator or super operator the capability to monitor and control your Matrix V server unit from any Internet Explorer browser via the Internet. Running on the popular .NET platform, **WEB Matrix** negates the necessity of installing any application on your desktop or mobile device to get you connected to your Security System via a highly secure IIS (Internet Information Services) portal.

WEB Matrix offers convenience & full control to you by enabling interaction with your Security System whenever and wherever you are, whether at work or play.

This is truly the way to empower you with full accessibility & control over your Security System.

Matrix V is ELID's premier security management system for advanced security needs. It is suited for large-sized, complex areas implemented with High & Secure data transmission via TCP/IP Local Area Network infrastructure that promotes integration with various building solution technologies. Matrix V is suitable for high levels of regular/visiting human traffic and requiring only the highest quality in security management applications. Examples of such areas include high-rise intelligent buildings, airports, prisons, and government centers.



↑ **WEB Matrix™**

...Be In Control All The Time



WEB Matrix

WEB Matrix runs on a thin-client architecture bridging you to your Security Manager at the Matrix V server, making your access to your security system a breeze with the correct password & login ID.

WEB Matrix provides the following functions:

- Remote Alarm & Access Transaction Monitoring Capability
- Advanced Card Database Administration
- Full Report Generation
- Full Device Control & Status Monitoring

WEB Matrix features:

- Batch Add/Delete Cards
- Edit Card Information
- Live Data Transmission
- Segregated Alarm & Transaction List
- Simultaneous Access to Multiple Matrix V Servers
- Multiple Simultaneous Logins on Matrix V Server
- Report Generation
- Device Control
- Secure Login
- Centralized Licensing

Matrix V features:

- 32 Simultaneous Client Connections
- 128-bit AES Encryption
- OPC Interoperability
- SQL & Oracle Database Engine
- Microsoft Windows Platform
- Modular, Scalable & Fully Expandable System
- Feature Packed
- Multi-Language Support
- Distributed Intelligence Architecture
- High Availability & Robust Fault Tolerance
- ISO 90001 & EMC Compliant
- Global Deployment
- Made to Fit
- Total Integrated Solution
- Database Partition for Segmented Viewing
- Latest Technologies

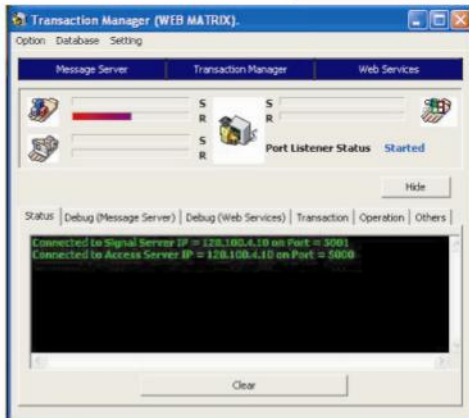
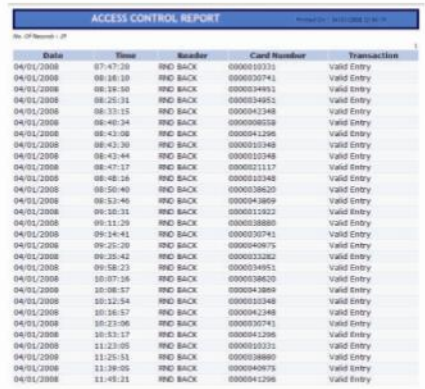
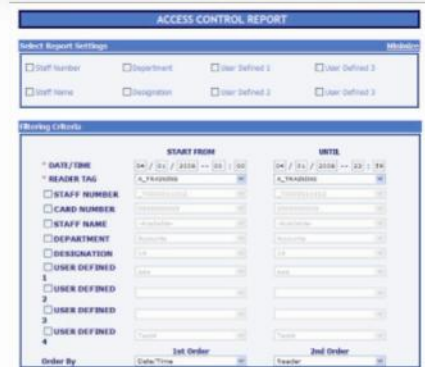
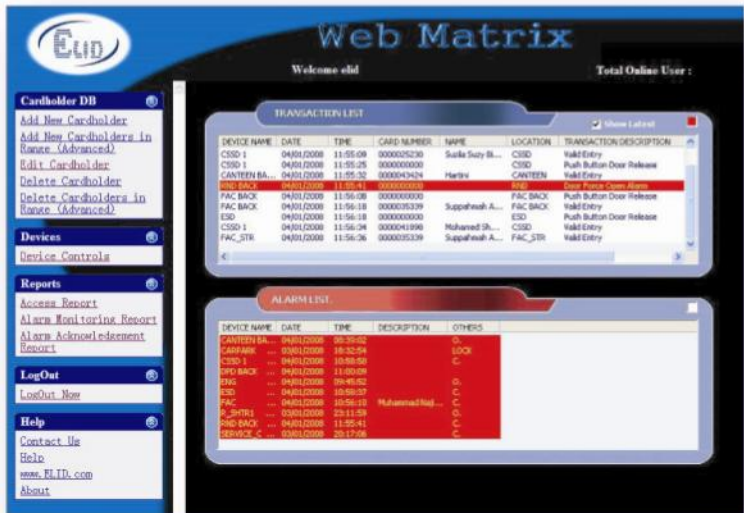

For more information, please check out our Website at <http://www.elid.com> or contact any of our offices. ELID has a policy of continuous research and development and reserves the right to change specifications without prior notice.